

188 Moderately ♩ = 80 "La Vie En Rose"

Molto Rit.

192 A Tempo ♩ = 80

8

200

208

214

220 Moderately with an easy swing ♩ = 116 "Les Champs-Élysées"

224

232

236

240

244

248

252

VIVE LA FRANCE! - Les Plus Grandes Chansons Françaises

Including the most famous French pop songs "La Marseillaise", "Poupée De Cire, Poupée De Son", "Non, Je Ne Regrette Rien", "Et Maintenant", "Pour Un Flirt", "La Vie En Rose" and "Les Champs-Élysées"

B♭ Trumpet/Cornet 3

Arranged by Frank Bernaerts

Alla Marcia ♩ = 112 "La Marseillaise"

Faster ♩ = 152 [11] "Poupée De Cire, Poupée De Son" [15]

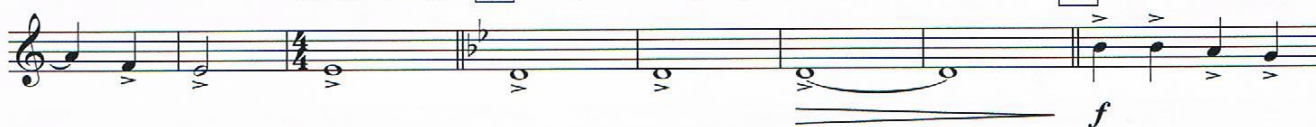

[57] Moderately ♩ = 80 "Non, Je Ne Regrette Rien"

Copyright "La Marseillaise" (C. Joseph & R. de Lisle) - "Poupée De Cire, Poupée De Son" (S. Gainsbourg) © 1965 Bagatelle Ed. Mus. Paris - "Non, Je Ne Regrette Rien" (M. Vaucaire & C. Dumont) © Ed. Barclay/Ed. Altona BV - "Et Maintenant" (G. Bécaud, P. Delanoë & C. Sigman) © Le Rideau Rouge/Memory Lane Music Ltd. - "Pour Un Flirt" (M. Delpéch & R. Vincent) © 1971 Ed. Marouani - "La Vie En Rose" (L. Louiguy, E. Piaf & M. David) © Les Ed. Musicales Arpege - "Les Champs-Élysées" (M. Wilsh, M. Deighan & P. Delanoë) © 1969 Intersong Basart. Used by permission of EMI Music Publishing Holland BV & Belgium NV, Warner Basart Music Publishers & BMG Music Publ./Unisong Music Publ. Authorised edition © 2012 Bernaerts Music BVBA - Music Publishers - Willebroek-Belgium - www.bernaertsmusic.com

2012.0717

77 *poco cresc.*

81 *f*

83 *mf*

88

89 **Moderate Bolero Tempo** ♩ = 116 "Et Maintenant"

89 *mf*

93 *p*

101

109 *mf*

117 *f*

125 *ff* *eroica*