

Based on the songs of ABBA

MAMMA MIA!

The Musical

arr. Peter Kleine Schaars

E♭ Alto Saxophone 1

Steady four

f

9 *mf*

17 2 *mf*

29 4 *mf*

37 *Rall.* *Moderato* 7 45 *mp*

53 *fp* *mf*

62 *Allegro* 3 *mf*

77 2 *f*

150

Clap Hands

Play

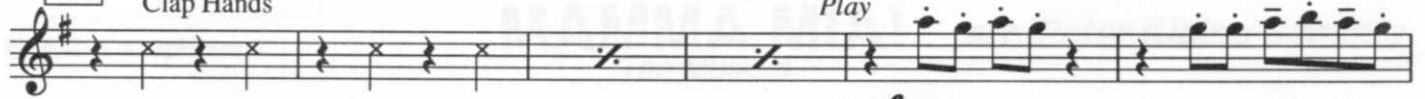

mf

158

Accel.
2

162 Bright Shuffle

184

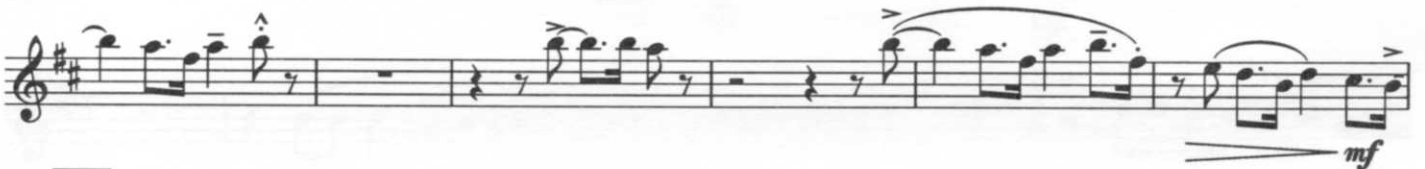

196

cresc.

201

mp

ff