

Bb Trombone 2

Harmonieorkest
EENDRACHT
Assen

as performed by "Gerry Rafferty"

BAKER STREET

GERRY RAFFERTY
arr. Hans THUIS

Steady Groove (♩ = 124)

A

12

mf

17

22

27

B

C

16

mp

47

52

57

D

62

67

72

77

E

12

F

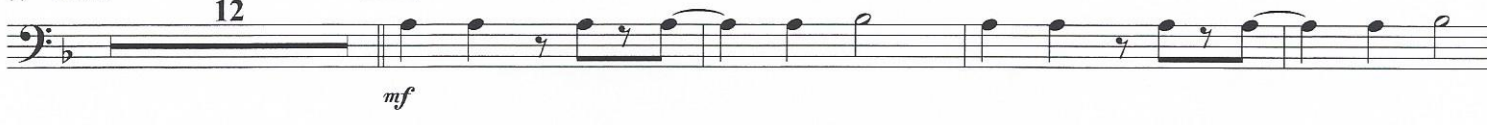

93

98

103

G

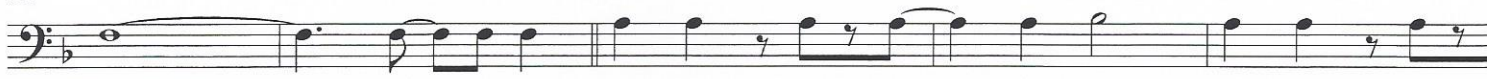

108

113

118

