Drenthe mars.

A.J. Evers.
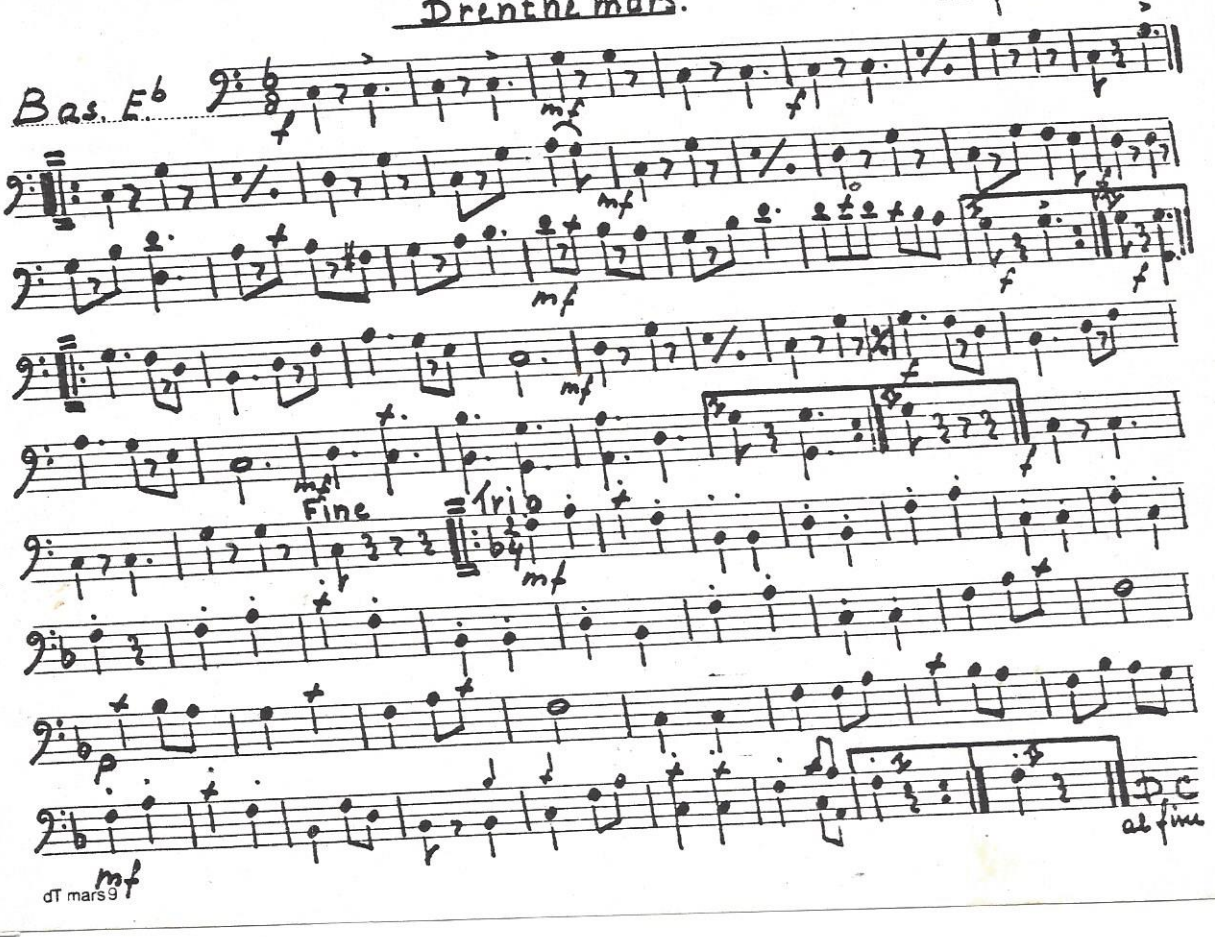
Bas. E♭