

Part 4

Alto Clarinet in E^b/Alto Horn in E^b/Alto Saxophone in E^b

to Julia

In Seizing the Distant Light

Naoya Wada(2015)

Moderato espressivo ♩=84~88

cue Part 3

cue Part 5

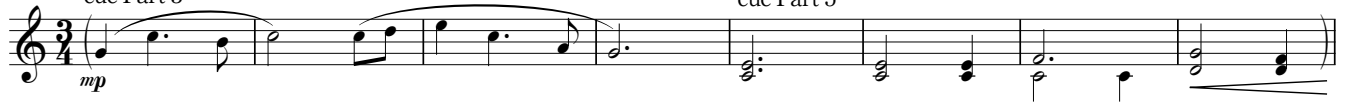

A

9 div.(↑ notes preceded)

Broaden

rall.

17 **B** Allegro con spirito ♩=144~148

23

C

29

D

35

A.Sax. tacet

41 **E** (A.Sax. tacet)

47 (A.Sax. tacet)

F

53

Part 4
Alto Clarinet in E^b/Alto Horn in E^b/Alto Saxophone in E^b

131 **P** Tempo I ♩=144~148

137

143 **R**

149

155

161

167

173

179

185
