Music from

BEAUTY AND THE BEAST

Belle • Beauty and the Beast • Be Our Guest

PART 3
E♭ Horn

Music by ALAN MENKEN
Lyrics by HOWARD ASHMAN
Arranged by PAUL LAVENDER

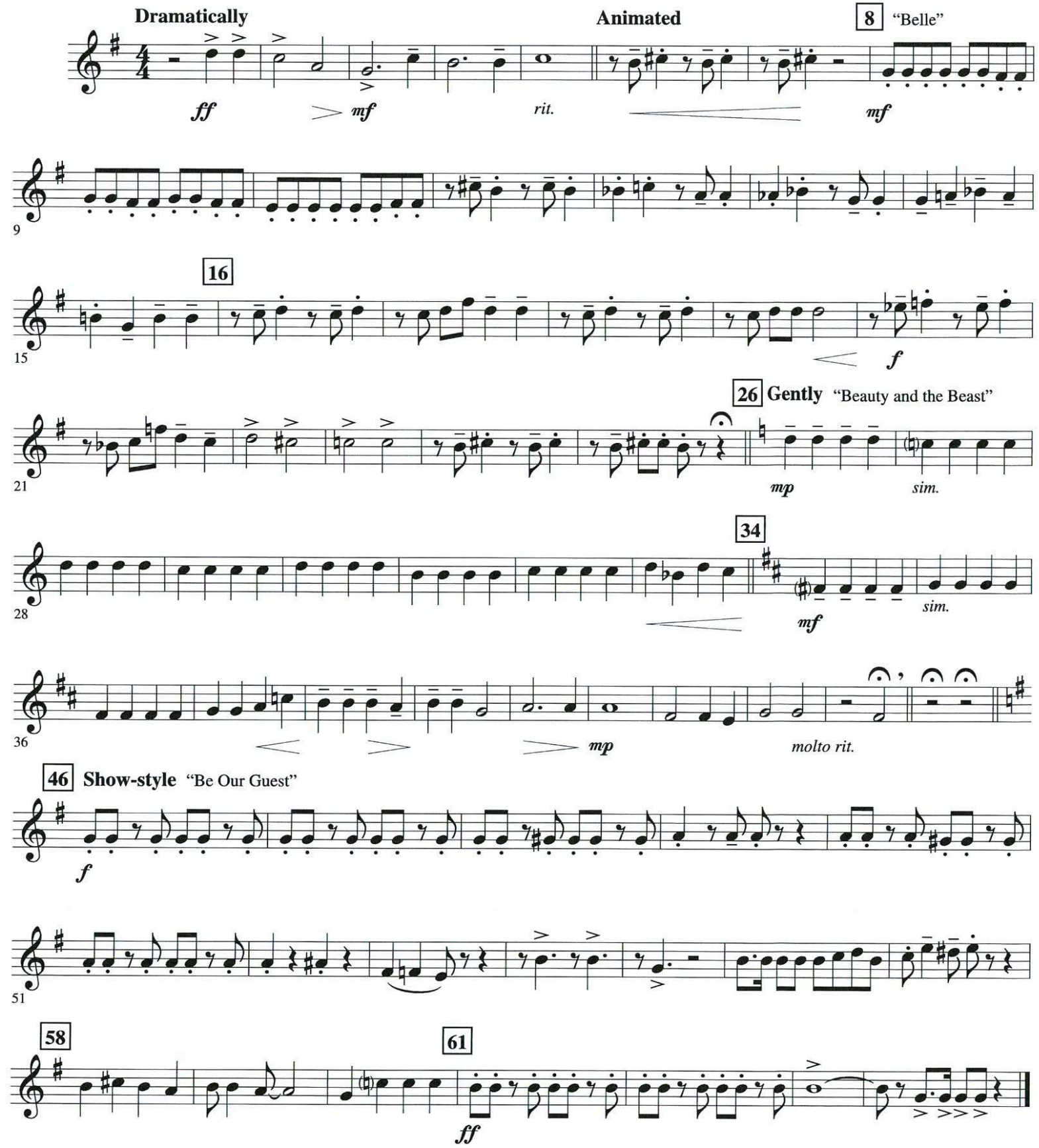

© 1991 Wonderland Music Company, Inc. and Walt Disney Music Company
This arrangement © 2017 Wonderland Music Company, Inc. and Walt Disney Music Company
All Rights Reserved. Used by Permission.