

Part 6

Bassoon/Bass Trombone/Tuba in C/String Bass /Electric Bass Guitar

to Julia

In Seizing the Distant Light

Naoya Wada(2015)

Moderato espressivo ♩=84~88

Bsn./B.Trb. top notes, Tub. in C/Str.B./E.B./ bottom notes throughout

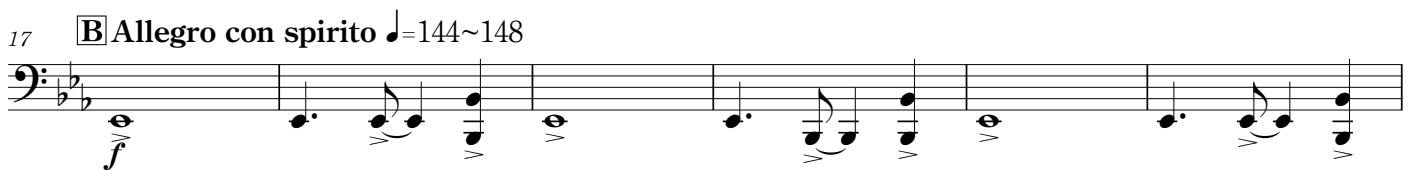

Part 6
Bassoon/Bass Trombone/Tuba in C/String Bass /Electric Bass Guitar

59 **G**
mp

65 **H** *poco rit.*
mp

71 **I** *Expressively* ♩=76~82
mp

79 **J**

87 **K**
mf

95 **L**
mp

103 **M** *Dramatic*
f

110 **N**

117 *mf*

124 **O**
mp

Part 6

Bassoon/Bass Trombone/Tuba in C/String Bass /Electric Bass Guitar

131 **P** Tempo I ♩=144~148

137

143 **R**

149

155

161

167

173

179 **V**

185
