Horn E♭

Happy Together
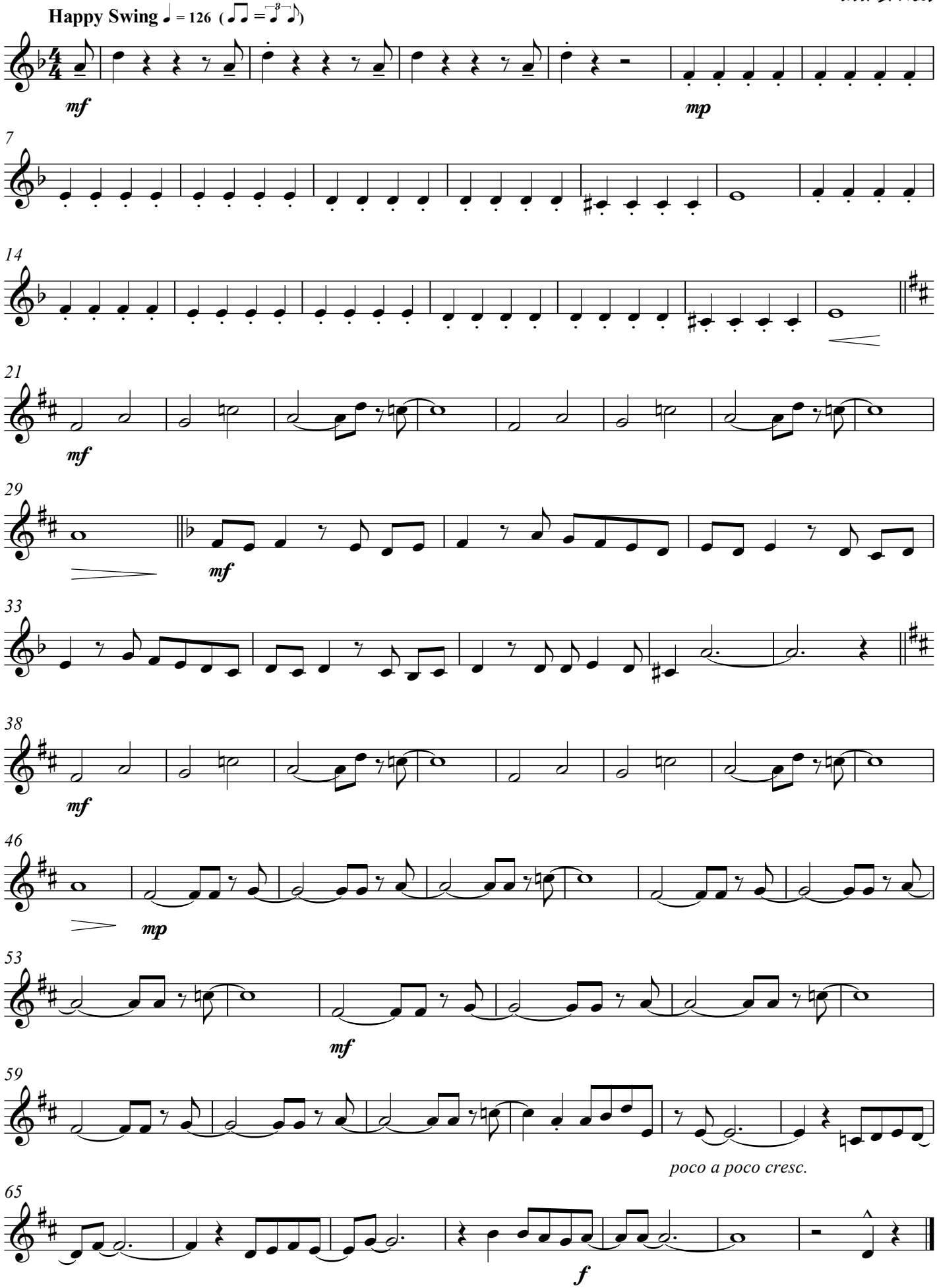
by The Turtles
arr. D. Mols