Klarinet in B♭ 2
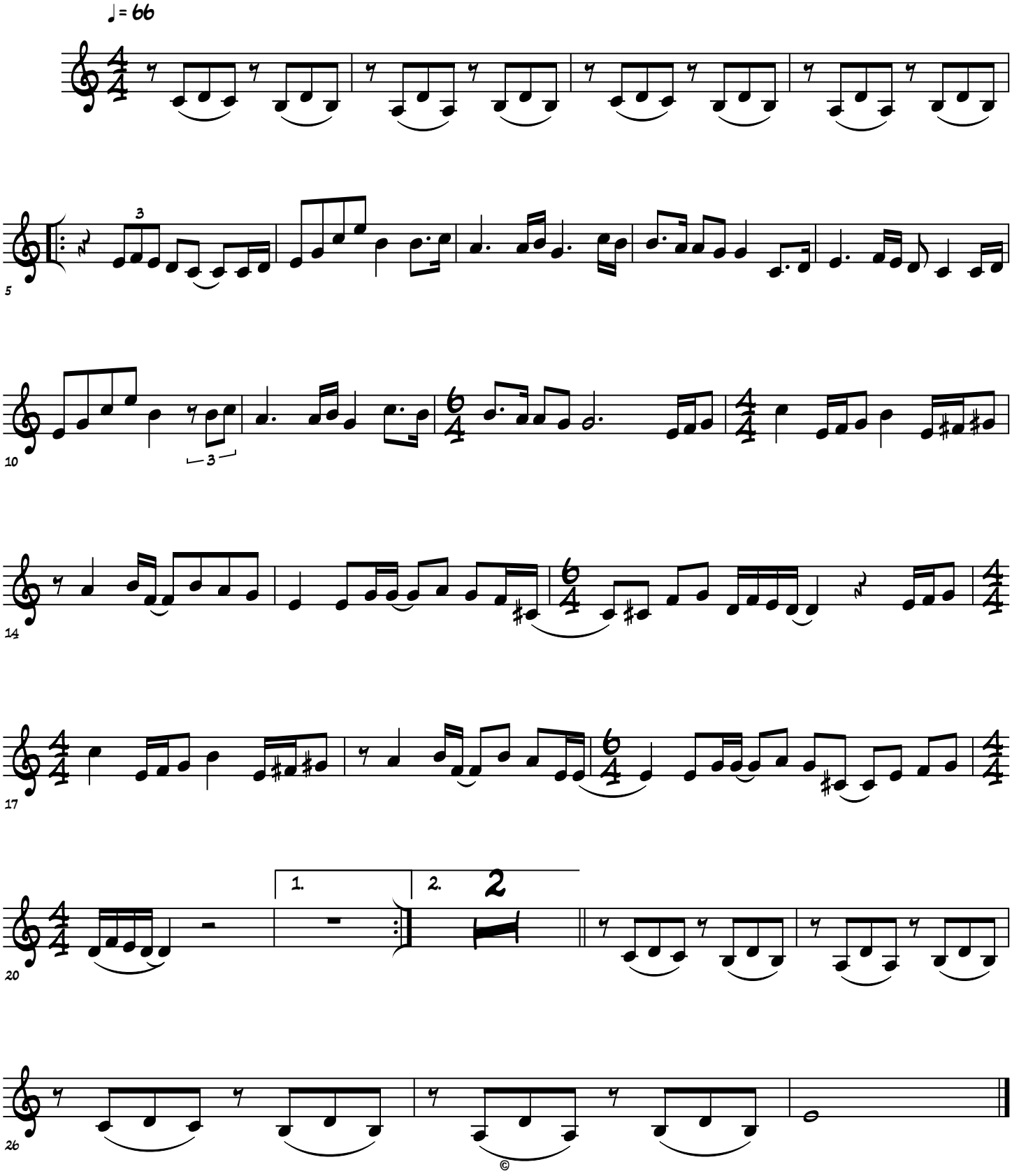
HAPPY NEW YEAR