

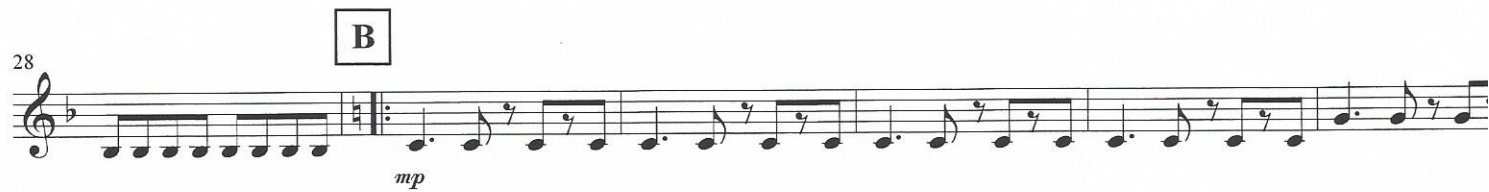

# BAKER STREET

Steady Groove (♩ = 124)

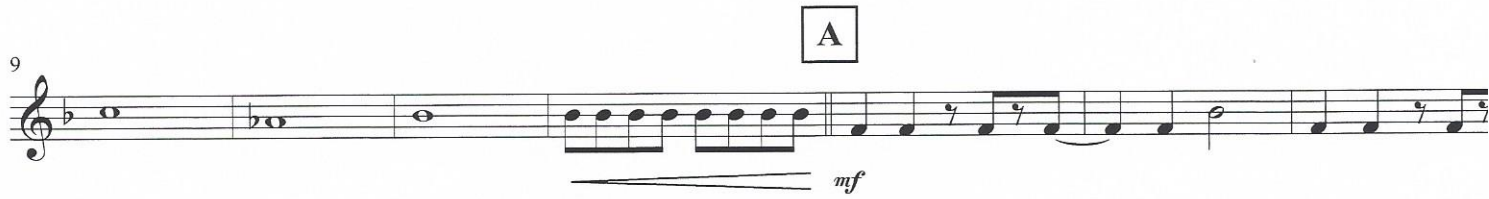
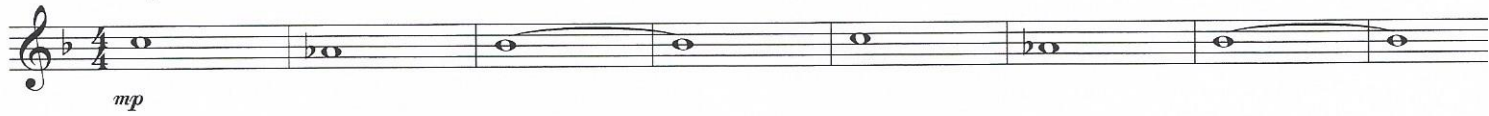

D

58

mf

64

70

E

76

mp

F

84

mf

91

97

G

103

109

116

ff
