

# Born Free

Bass in Bb

John Barry  
Arr: Arnold Zwijgers

♩=72

3

*ff* *ppp*

7 **A**

*p*

15 **B**

*p*

19

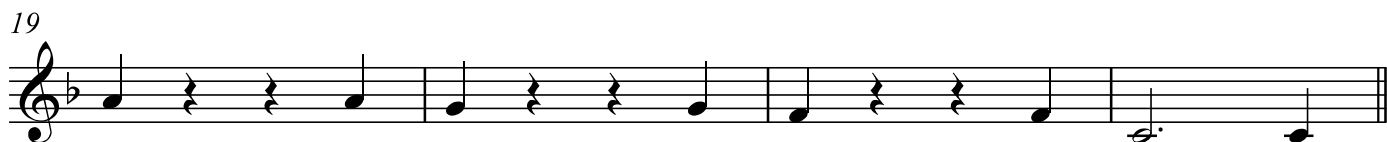

*p*

23 **C**

*p*

27

*p*

31 **D**

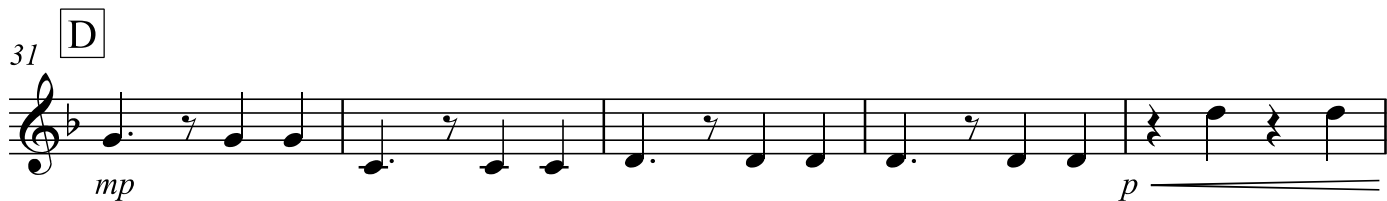

*mp* *p*

36 **E**

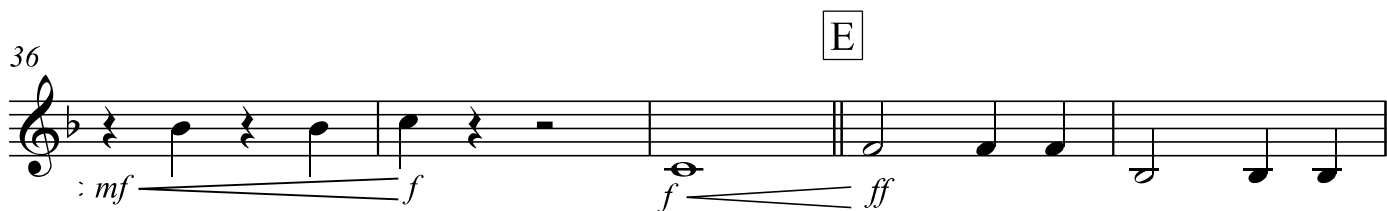

*mf* *f* *f* *ff*

V.S.

Bass in Bb

2

41

47 **F** ♩=132

51 *mf* **G**

55 *mp*

59 **H**

63 *mf*

67 **I**

71 *f*

*p* ————— *f*

75 **J**

79 *mf*

Bass in Bb

83 **K**

87

*mf* *ff*

91 **L**

96 **M**

100

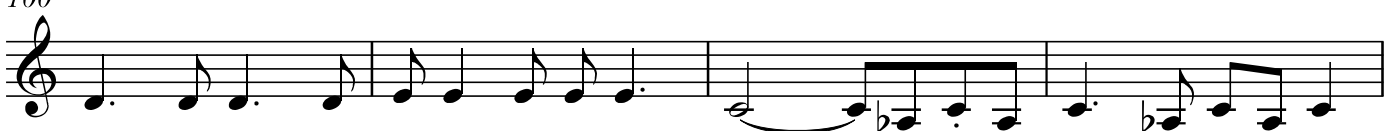

104 Rall.....

*ff*