

Part 6  
Tuba in B<sup>b</sup>(T.C.)

to Julia  
In Seizing the Distant Light

Naoya Wada(2015)

Moderato espressivo ♩=84~88

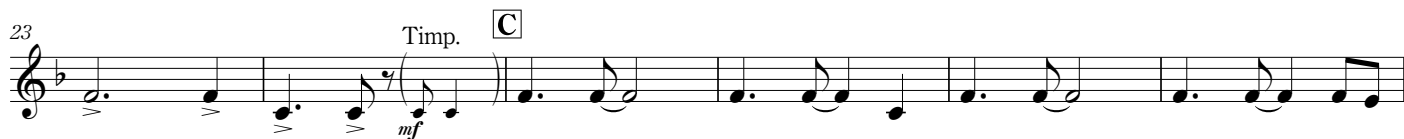
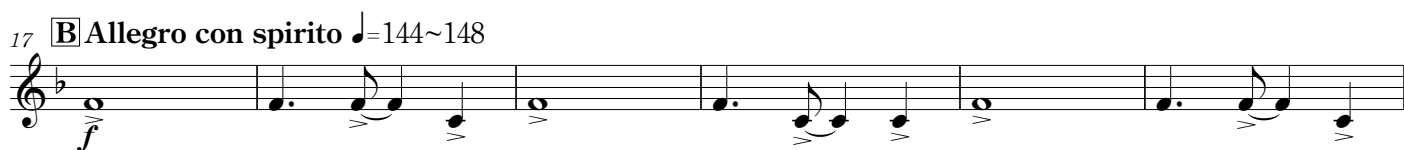

Part 6  
Tuba in B<sup>b</sup>(T.C.)

131 **P** Tempo I ♩=144~148

