

220 Moderately with an easy swing ♩ = 116 "Les Champs-Élysées"

VIVE LA FRANCE! - Les Plus Grandes Chansons Françaises

Including the most famous French pop songs "La Marseillaise", "Poupée De Cire, Poupée De Son", "Non, Je Ne Regrette Rien", "Et Maintenant", "Pour Un Flirt", "La Vie En Rose" and "Les Champs-Élysées"

Oboe

Arranged by Frank Bernaerts

Alla Marcia $\text{♩} = 112$ "La Marseillaise"

Faster $\text{♩} = 152$ [11] "Poupée De Cire, Poupée De Son"

[15]

[31]

4

[35]

[39]

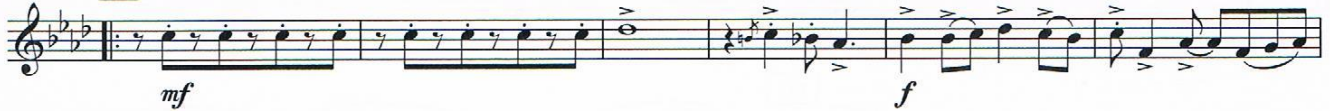

1.

2.

[49]

Rit.

[57] Moderately $\text{♩} = 80$ "Non, Je Ne Regrette Rien"

61 6 69

mf *f* *mf*

poco cresc.

77

f *mf*

81

f

Moderate Bolero Tempo ♩ = 116 "Et Maintenant"

89 93 101 8 8

109

mf

117

f

cresc. *ff* *eroica*

125

3
f

139 Steady Beat ♩ = 92 "Pour Un Flirt"

marc. 147 4 marc. f

155 4 marc. f

163

171

179

ff //

188 Moderately ♩ = 80 "La Vie En Rose"

Molto Rit.

A Tempo ♩ = 80

mf 192 8 200 3