

# Part 4

Tenor Saxophone in B<sup>b</sup>/Baritone in B<sup>b</sup>(T.C.)/Euphonium in B<sup>b</sup>(T.C.)

## In Seizing the Distant Light

to Julia

Naoya Wada(2015)

Moderato espressivo ♩=84~88  
cue Part 5

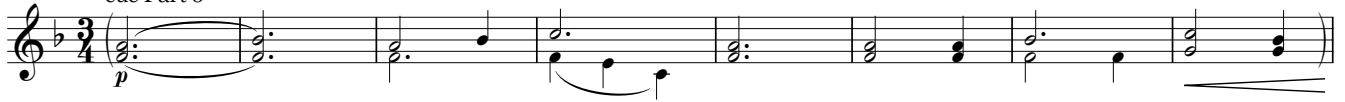

9 **A** div.(↑ notes preceded)

17 **B** Allegro con spirito ♩=144~148

**Part 4**  
Tenor Saxophone in B<sup>b</sup>/Baritone in B<sup>b</sup>(T.C.)/Euphonium in B<sup>b</sup>(T.C.)

59 **G**  
*mp*

65 **H** *poco rit.*  
*mp*

**Expressively** ♩ = 76~82  
71 **I** T.Sax.  
*mf* cue Part 5  
Bari./Euph.  
*mf*

78 **J**

86 **K**  
*mf*

94 **L** *mf* div.(↓ notes preceded) ↑ notes preceded

**Dramatic**  
102 ↓ notes preceded **M** T.Sax.  
*f* cue Part 5  
Bari./Euph.

109 **N**

116 *mf*

124 **O** *mf* *mp* div.(↓ notes preceded)

Part 4  
Tenor Saxophone in B<sup>b</sup>/Baritone in B<sup>b</sup>(T.C.)/Euphonium in B<sup>b</sup>(T.C.)

131 **P** Tempo I ♩=144~148 **Q**

mf mp

137

143 **R**

149 **S**

mf

155 **T**

161

167 **U** div.(↑ notes preceded)

f

173

179 **V** poco a poco dim. **W**

f

185 div.(↑ notes preceded)

sfzp ff
