

12 KERSTLIEDEREN

1. Eere zij God

MUZIEKVERENIGING

EENDRACHT

ARR. L. BLAAUW

Solo en 1^e Bugle.
Flügelhorn 1.

Deriv. Solo en 1^e Bugle/Flügelhorn 1

N^o 2. Stille nacht.

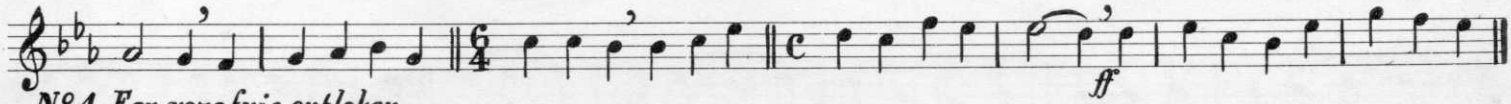
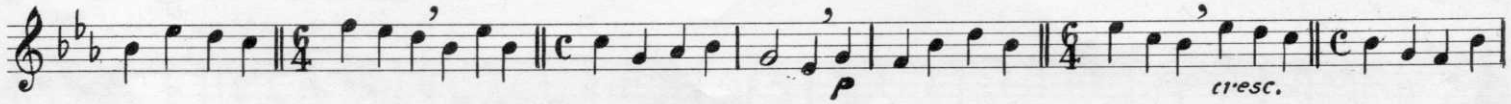
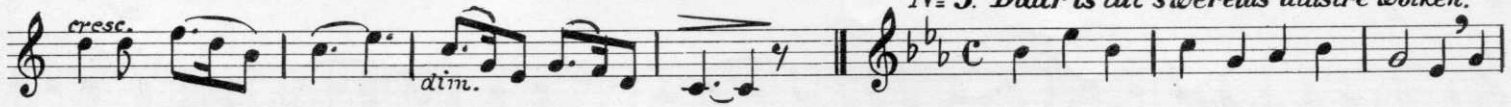

N^o 4. Een roze fris ontloken.

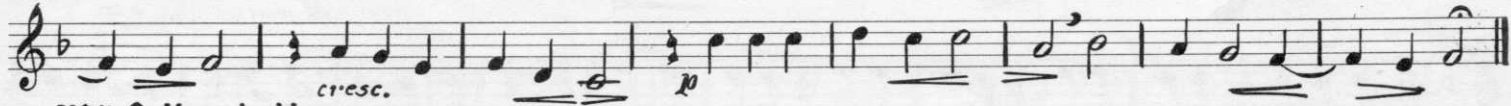

N^o 5. O Kindeke klein.

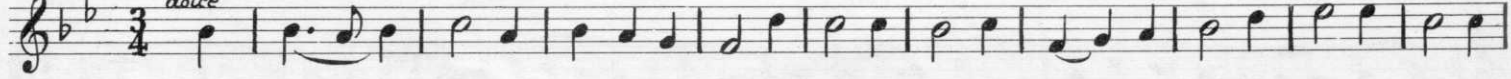

2^e Verv. Solo en 1^e Bugle/Flügelhorn 1

N^o 6. Komt allen tezamen.

all^o mod^{to}

N^o 7 Vol van pracht.

gedragen.

N^o 8. Nu zijt welgekomen.

andante.

N^o 9. De herdertjes lagen bij nachte.

3^e Verv. Solo en 1^e Bugle/Flügelhorn 1.

N^o 10. Hoe zal ik U ontvangen.

N^o 11. 't Was nacht in Bethlehems dreeven.

N^o 12. Gloria in Excelsis.
