

**Part 4**  
**Horn in F**

*to Julia*  
**In Seizing the Distant Light**

Naoya Wada(2015)

**Moderato espressivo** ♩=84~88

cue Part 3

cue Part 5

**A**

div.(↑ notes preceded)

**B** **Allegro con spirito** ♩=144~148

**C**

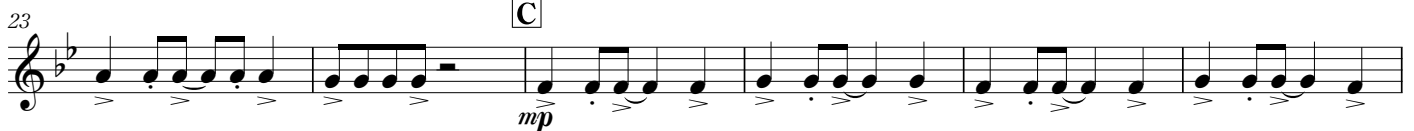

**D**

**E**

**F**

Part 4  
Horn in F

59 **G**  
*mp*

65 **H** *poco rit.*  
*mp*

71 **I** *Expressively* ♩=76~82  
*mf*

78 **J**

86 **K**  
*mf*

94 **L** *mf* div. (↓ notes preceded) ↑ notes preceded

102 ↓ notes preceded **M** *Dramatic* *f*

109 **N**

117 *mf*

124 **O** *mf* *mp* div. (↓ notes preceded)

Part 4  
Horn in F

131 **P** Tempo I ♩=144~148

