

# Part 6

Baritone Saxophone in E $\flat$ /Tuba in E $\flat$

## In Seizing the Distant Light

to Julia

Naoya Wada(2015)

Moderato espressivo  $\text{♩} = 84 \sim 88$

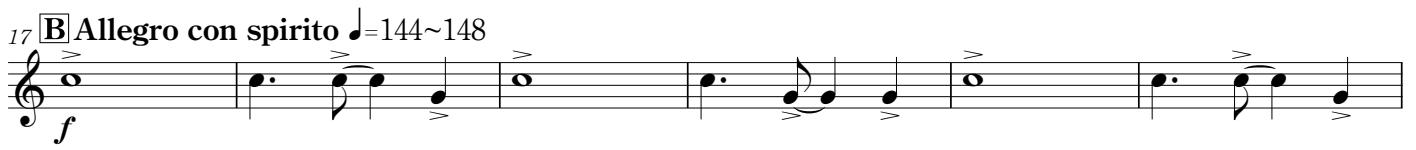

Part 6  
Baritone Saxophone in E<sup>b</sup>/Tuba in E<sup>b</sup>

59 **G**  
*mp*

65 **H** *poco rit.*  
*mp*

71 **I** Expressively ♩=76~82  
*mp*

79 **J**

87 **K**  
*mf*

95 **L**  
*mp*

103 **M** Dramatic  
*f*

110 **N**

117 *mf*

124 **O**  
*mp*

Part 6  
Baritone Saxophone in E<sup>b</sup>/Tuba in E<sup>b</sup>

131 **P** Tempo I ♩=144~148 **Q**

mf mp

137

143 **R**

149 **S**

155 **T**

161

167 **U**

173

179 **V** **W**

185
