

Based on the songs of ABBA

MAMMA MIA!

The Musical

arr. Peter Kleine Schaars

E♭ Bass

Steady four

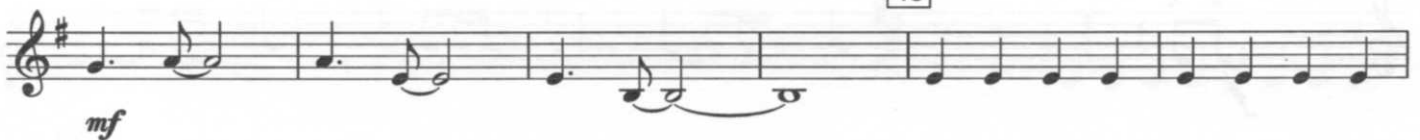

62 Allegro

77

85

92

98

106

Rall.

116

Rubato

122

Easy swing

130

136

Steady four

150

Clap Hands

158

Play

Accel.

2010

87

162

Bright Shuffle

176

184

196

201

ff