

Based on the songs of ABBA

# MAMMA MIA!

The Musical

arr. Peter Kleine Schaars

B♭ Tenor Saxophone

Steady four

150

Clap Hands

Play

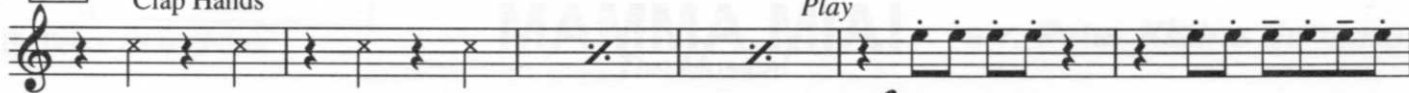

158

Accel.  
2

162

Bright Shuffle

176

184

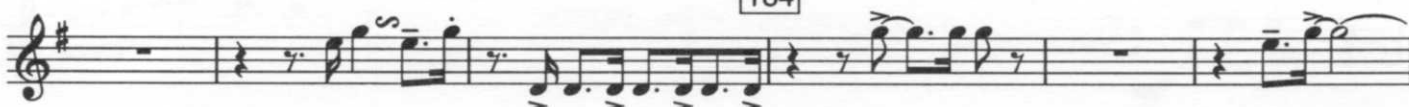

196

201

