

# Queen in Concert

Euphonium B $\flat$  |

Jay Bocook

Mysterioso  $\text{♩} = 96$

6

11 11

16 19

22 *rit.* 26 Dolce "Bohemian Rhapsody" *mp*

27

33 36 *mf*

39

43 *rit.* 45 Allegro *f*

2 Bass Euph. 2

Queen in Concert

Harmonieorkest  
EENDRACHT  
Assen

47 51

*f*

52

56 58

*mf* *ff*

61

66 68

72

*f*

78 79 Driving

*f*

85 88 Maestoso

*rit.*

91

*mp* *mp* *rit.*

97 99 Rock "Another One Bites The Dust"

*mf* *mf*

Bass Example 3

102

109

Slowly "We Are The Champions"

106

*f*

110

*mp*

119

119

*f*

126

128

*ff*

133

*mf*

*f*

141

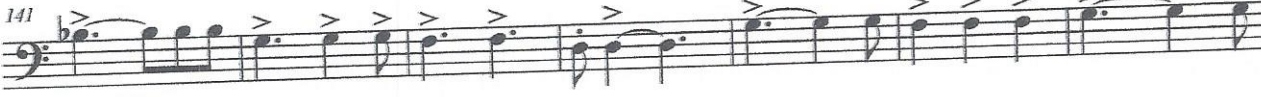

Very Slow

148

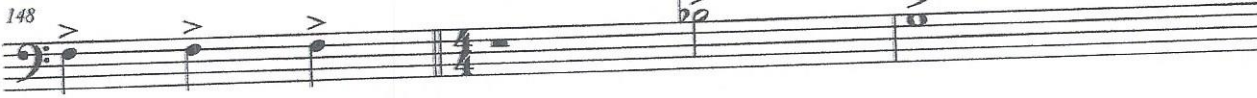

*f*