

Eb Baritone Saxophone **EVERYBODY NEEDS SOMEBODY** *arr. Thijs Oud*

Full recording on / Volledige opname op / Enregistrement complet sur / Vollständige Aufnahme auf:  
CD/Cassette SOLI FOR YOU

Medium swing  $\text{♩} = \text{♩}^3$

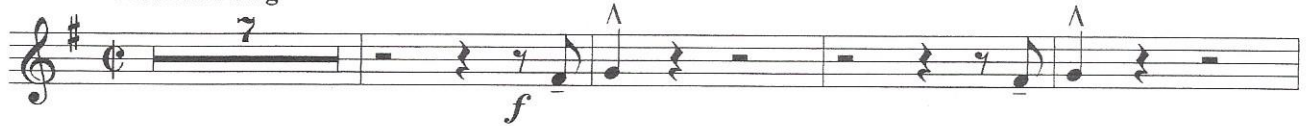

13

29

39

47

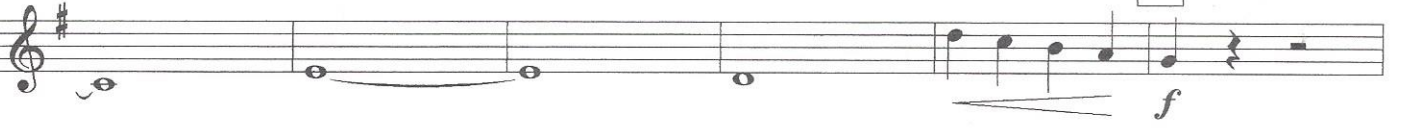

55

63

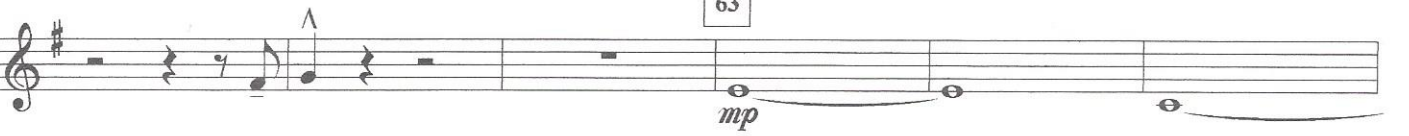

